Classification Guide for Infectious Substances[1]

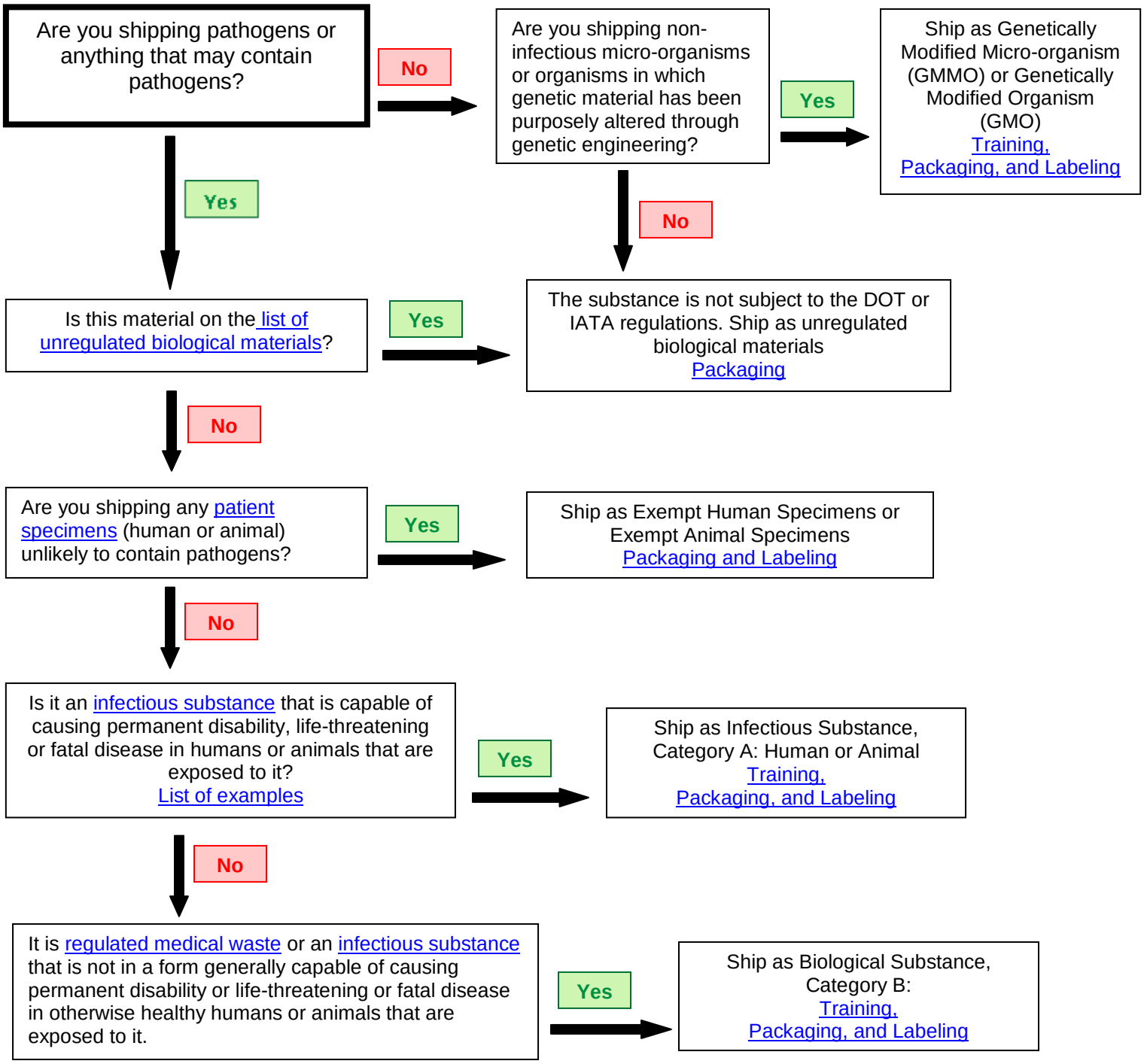

[1] Adapted from UNH Shipment of Biological Materials Manual. ® 2003-2011. University of New Hampshire. This guide does not address biotoxins,